

SUBMITTALS		
NO.	DATE	DESCRIPTION
	12.08.21	PROGRESS
	1.28.22	PROGRESS
	2.28.22	95% PROGRESS
	3.9.22	100% PROGRESS
	5.24.22	PUMP HOUSE
	6.9.22	PERMIT
	7.8.22	FTG STEPS & JOIST SEAT Ⓢ

PROJECT NO.	DRAWN BY
-------------	----------

SHEET TITLE
AREA "B" ROOF
FRAMING PLAN

SHEET NO.

S1.2

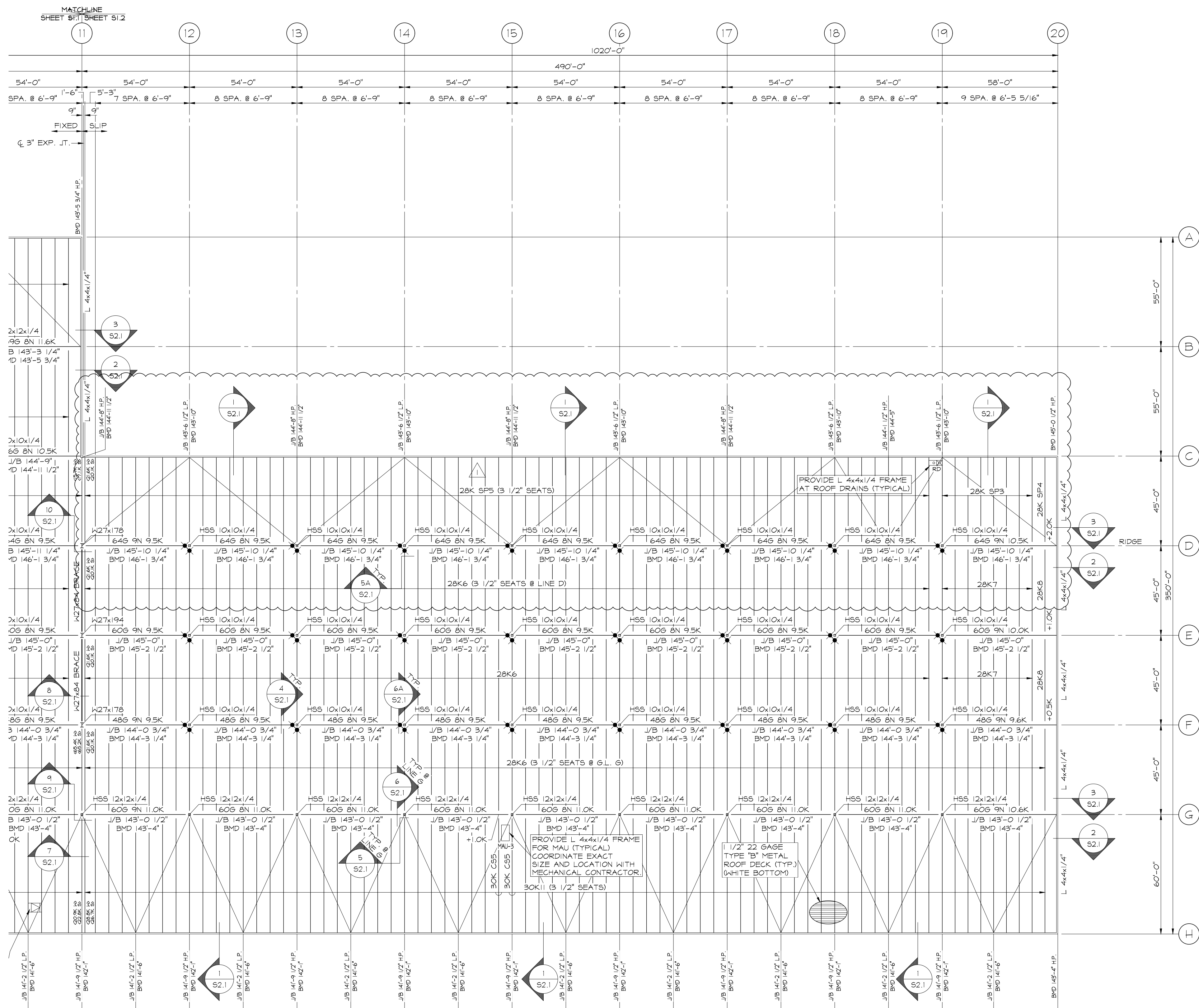

AREA "B"
ROOF FRAMING PLAN

SCALE: 1" = 30'-0"

- NOTES:
1. JOIST BEARING L/25 ELEVATION PER PLAN.
 2. STEARNS HORIZONTAL BRIDGES IN ACCORDANCE WITH S.J.I. SPECIFICATIONS, COORDINATE BRIDGING LOCATIONS W/ SPRINKLER SUPPLIER.
 3. PROVIDE SPRINKLER BRIDGING IN ACCORDANCE WITH MANUFACTURER'S RECOMMENDATIONS. COORDINATE WITH MECHANICAL CONTRACTOR.
 4. JOIST SUPPLIER SHALL DESIGN JOISTS FOR A NET UPLIFT AS INDICATED ON JOIST MANUFACTURER'S SHEET S22. UPLIFT SHALL BE AS SHOWN ON LAYOUT INDICATED IN THE PLAN.
 5. SPRINKLER SUPPLIER AND JOIST SUPPLIER SHALL COORDINATE LOCATIONS FOR SPRINKLER BRIDGING AND STEARNS HORIZONTAL BRIDGING LOCATIONS. PRIOR TO FABRICATION / ERECTION OF THE JOISTS.
 6. JOIST SUPPLIER NOTIFIED THAT "X" FOR ADDITIONAL TOP CHORD COMPRESSIVE MEMBER SHALL BE ALLOWED TO BE USED FOR JOIST TOP CHORD MEMBER, IF PERMITTED BY BUILDING CODE (SERVICE LOADS: "X" IN "W" AND "S" DENOTES JOIST MANUFACTURER'S DESIGNATION OF MEMBER TYPE AND SIZE).
 7. JOIST TO HAVE MIN 1" OF 4500 M.K.
 8. JOIST TO HAVE MIN 1" OF 60 K IPS.
 9. "X" INDICATES LATERAL BRACING OF COLUMN PER DETAILS 5A & 6A / 2.

